Gc
929.2
G289722m
1944684

M. L.

REYNOLDS HISTORICAL
GENEALOGY COLLECTION

ALLEN COUNTY PUBLIC LIBRARY
3 1833 01240 2175

Digitized by the Internet Archive
in 2018

https://archive.org/details/georgefamilyreco00midd

Ref.

FAMILY RECORD

---

*

GEORGE FAMILY GENEALOGY

***

COLLECTED & COMPILED

BY

CALLIE GEORGE MIDDLETON

1941 - 42

REVISION & ADDITIONS

BY

TREDGAR O. MIDDLETON

1955 - 56

66

28

1944684

HM
Ref.
4929.2
G349m

Middleton, Callie George
Family record: George family genealogy; collected & compiled ... 1941-42; revision & additions by Tredgar O. Middleton, 1955-56. [Kansas City, Mo. 1957?]
74L. ports. 28cm. gift.
57-10761 72

1. George family.

K

H-Ref.

Ref.

929.2
G399m

THE NAME AND FAMILY OF GEORGE

The surname of George was originally a baptismal name and is found on ancient English records in various spellings of Gorge, Gorg, Jorge, Jeorge and George. The last one is generally used in America. Families of that name are found all over England, Scotland, Ireland etc. They were for the most part, of landed gentry of Great Britian. Robert William and others were on record as early as 1273.

While it is not entirely clear, in every case, from which of the many lines of the family in Great Britian the first emigrants of the name came to America were descended, it is generally believed that most, if not all, of the Georges derive from a common ancestor of a remote period. Probably the first in America was John George, who settled in the Isle of Wight County, Virginia about 1635. Then in 1640 Henry George came from England to Virginia. He had a son named John. Shortly after this James, John, Peter and others came to Massachusetts, all raising families. Many came to Virginia in the seventeenth century but left few records.

Then decendants of these are scattered to every state in the union and have made a worthy contribution to the progress of the nation. They are known to be straight-forward, honest and a sincere race, quick of perception and of sound judgment. Members of the family have been outstanding as legislators, writers, educators, lawyers and business men.

Among those who served as officers in the War of the Revolution were: Capt. John, Capt. Joshua, Capt. Robert etc. from Massachusetts and Virginia. From Virginia was Captain William George the father of David C. George, with whom we start our tree and have a most complete record to the present, including the sixth generation.

The Georges in England had their "Coat of Arms" and "Crest".

COAT OF ARMS

The most ancient and probably one of the best known of the several coats of arms of the English family of George is the one described as follows:

Arms on a bright smooth silver color plate with the doves or falcons with spread wings around a plume in center and all sky blue and around these are seams, as were antlers like on deer and on end of each of these were a Lions head in black.

CREST

With the silver background and a long slender dog with long pointed ears with jeweled collar around his neck all in black with laurel or evergreen boughs gracefully placed on each side in green.

370761

Above preface page from original book by Callie George Middleton

MR. & MRS. DAVID C. GEORGE

D A V I D C. G E O R G E

Captain William George of Virginia, Father of David C. George

	Birth	Death
David C. George	July 8, 1798	Feb. 1863
Jennie Marcus Married March 1826		
David C. George	July 8, 1798	Feb. 1863
Nancy Elizabeth Bass Married Aug. 16, 1827	Jan. 10, 1808	April 3, 1888

Children:

Mary Ann	June 26, 1828	Sept. 27, 1872
Martha Elizabeth	Sept. 13, 1829	Jan. 27, 1925
Malissa	Jan. 9, 1831	Dec. 31, 1834
Nathan Bass	Oct. 21, 1832	May 22, 1899
Hiram James	April 7, 1834	Oct. 22, 1911
Sarah Jane	May 31, 1836	Jan. 21, 1901
John Hicks	Mar. 24, 1838	Jan. 29, 1926
Aran	Feb. 29, 1840	Mar. 1, 1840
Frances F.	June 14, 1841	Feb. 22, 1922
Gabriel W.	April 17, 1843	Feb. 22, 1862
A Son	Aug. 25, 1845	Aug. 25, 1845
Amanda Isabel	Feb. 2, 1847	Mar. 16, 1879
A Son	Dec. 8, 1849	Dec. 8, 1849
Lucinda Geneva	June 8, 1851	Feb. 19, 1885

MARY ANN GEORGE

	Birth	Death
Mary Ann George	Jan. 26, 1828	Sept. 27, 1872
James T. Bowman		
Married Oct. 16, 1845		
Children:		
Martha	1846	1876
Nancy		1884
Frances	1862	Jan. 1934
John Hicks	1860	
Anna		1939
Amanda	1864	1915
Lucinda	Nov. 6, 1868	Oct. 17, 1881

* * * *

Martha J. Bowman	1846	1878
John W. Hixon	April 30, 1846	
Married 1873		
Children:		
Will L.	June 11, 1876	
Will L. Hixon	June 11, 1876	
Jude K. Chapman	Dec. 19, 1869	
Married March 19, 1899		

* * * *

Nancy Bowman		1884
Mr. Wilcox		
Married		
Children:		
Laura	1870	
Hiram	1875	

	Birth	Death
Frances Bowman Mr. Shipley Married	1862	Jan. 1934
Frances Bowman Mr. Smith Married	1862	Jan. 1934
Children: Nora Jane		July, 1933
Nora Jane Smith George Buckler Married		July, 1933

* * * *

Anna Bowman Mr. Sweeney Married		1939

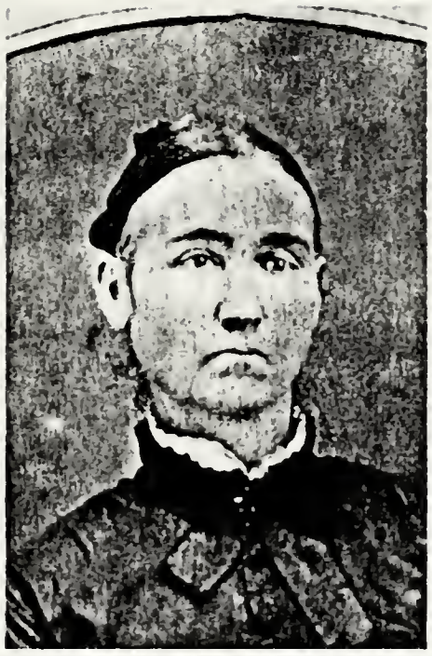

MARTHA ELIZABETH GEORGE

MARTHA ELIZABETH GEORGE

	Birth	Death
Joshua Owings	July 8, 1820	Nov. 26, 1879
Mary J. Peden	Jan. 22, 1822	Feb. 22, 1846
Married Sept. 7, 1842		
Children:		
Andrew P.	Feb. 27, 1844	
Margaret	Feb. 16, 1846	Mar. 28, 1846
Martha Elizabeth George	Sept. 13, 1829	Jan. 27, 1925
Joshua Owings	July 8, 1820	Nov. 26, 1879
Married July 21, 1847		
Children:		
David Richard	April 3, 1849	Sept. 6, 1937
Francis Marion	Jan. 21, 1851	Jan. 23, 1941
Amos R.	Aug. 8, 1852	Sept. 4, 1854
Nathan Bass	June 9, 1855	July 14,1935
John Hicks	Nov. 3, 1857	Jan. 21, 1938
Levi Japeth	May 13, 1860	Jan 12, 1937
Amanda Geneva	Jan. 31, 1863	Jan. 27, 1900
Dudley Joseph	Mar. 23, 1865	Mar. 28, 1930
Malissa Lee	June 1, 1867	
Nancy Elizabeth	Sept. 20, 1869	April 10, 1947
James William	July 25, 1872	Aug. 12, 1872

* * * *

	Birth	Death
David R. Owings	April 3, 1849	Sept. 6, 1937
Mary M. Nickles	May 10, 1852	Nov. 20, 1937
Married Dec. 21, 1869		
Children:		
James Joshua	Aug. 5, 1871	Sept. 28, 1956
Carrie Emma	Oct. 31, 1874	
Martha Geneva	June 12, 1877	Oct. 18, 1900
Lucy Bell	April 18, 1879	
John William	May 30, 1882	
Dudley Leroy	Feb. 24, 1886	
Ethel	Dec. 16, 1887	

	Birth	Death
James J. Owings	Aug. 5, 1871	Sept. 28, 1956
Lulu McGallian	May 30, 1878	May 9, 1939
Married May 21, 1894		
Children:		
Birdie Ethel	Aug. 3, 1895	
Oral	1898	1908
Ressie Marie	June 9, 1900	May 12, 1951
Aubrey Dee	Jan. 1901	
Orma Olden	Sept. 28, 1902	
Ester	1904	1906
Velma May	April 3, 1906	Mar. 27, 1922
Marvin Wally	Oct. 23, 1909	
Gurna Lee	Dec. 29, 1911	
Troy Wilford	Jan. 6, 1913	
Mary Elizabeth	Mar. 8, 1915	Sept. 10, 1937

* * * *

Birdie Ethel Owings	Aug. 3, 1895
Fred W. Church	July 12, 1893
Married July 1, 1914	
Children:	
Rachel O.	Aug. 6, 1917
James W.	Sept. 6, 1919
Rachel O. Church	Aug. 6, 1917
Carl Hathaway Conard	Mar. 13, 1914
Married Aug. 9, 1932	
Children:	
Gary Wayne	Mar. 7, 1942
Rachel O. Church	Aug. 6, 1917
Louis DeTullis	
Married	
Children:	
Toni	Dec. 22, 1950
James W. Church	Sept. 6, 1919
Pearl Owens	
Married Oct. 14, 1941	
Children:	
Patricia Ann	Sept. 7, 1946
Ronald Wesley	Jan. 5, 1949
Debora Sue	May 18, 1950
Fredrick Martin	Oct. 17, 1953

	Birth	Death
Ressie M. Owings	June 9, 1900	May 12, 1951
Ed Church	Sept. 1, 1891	Aug. 8, 1954
Married Dec. 15, 1921		
Children:		
Owen Edward	Mar. 20, 1923	
Alvin Beryl	Oct. 7, 1924	

Owen Edward Church	Mar. 20, 1923
Betty Louise Head	Jan. 23, 1920
Married Oct. 10, 1947	
Children:	
Trudy Lorraine	Mar. 24, 1952

Alvin Beryl Church	Oct. 7, 1924
Betty Nixon	July 7, 1929
Married Nov. 4, 1951	
Children:	
Joan Marie	Oct. 18, 1952

* * * *

Aubrey D. Owings	Feb. 5, 1901
Anita D. Gregg	1901
Married Jan. 24, 1924	
Children:	
Dale	July 17, 1927

Dale Owings	July 17, 1927
Carol June Durand	Jan. 21, 1931
Married Jan. 6, 1952	

* * * *

Orma O. Owings	Sept. 28, 1902
Flora M. Shartyer	July 10, 1908
Married Mar. 26, 1932	
Children:	
Robert Marvin	Mar. 17, 1940
Bettie Marie	Sept. 5, 1941

	Birth	Death
Marvin W. Owings	Oct. 13, 1909	
Louise Hammons	July 14, 1915	
Married April 16, 1937		
Children:		
Donald Jean	Mar. 3, 1941	
Jimmie Lee	June 14, 1946	

* * * *

Gurna Lee Owings	Dec. 29, 1911	
Keith Wyatt	June 25, 1907	
Married Jan. 20, 1930		
Children:		
Eleanor Lou	Jan. 21, 1932	
Eleanor Lou Wyatt	Jan. 21, 1932	
Emmitt Leon Davis	Dec. 25, 1926	
Married June 24, 1949		
Gurna Lee Wyatt	Dec. 29, 1911	
Joe Shaffer	Nov. 20, 1916	
Married Apr. 24, 1947		
Gurna Lee Shaffer	Dec. 29, 1911	
George Washburn	Feb. 24, 1917	
Married May 25, 1953		

* * * *

Troy W. Owings	Jan. 6, 1913	
Alice Morris	Jan. 25, 1920	
Married Sept. 2, 1939		
Children:		
Sanford Joe	Aug. 18, 1946	
Stephen Troy	May 17, 1952	

	Birth	Death
Mary E. Owings	Mar. 8, 1915	Sept. 10, 1937
Roger Wyatt		
Married June 1929		
Children:		
Billie Ray	June 11, 1930	
Billie Ray Wyatt	June 11, 1930	
Marion Pollard		
Married Sept. 2, 1955		
Mary E. Wyatt	Mar. 8, 1915	Sept. 10, 1937
Theodore Henning		
Married Sept. 30, 1933		

* * * *

Carrie Emma Owings	Oct. 31, 1874	
Thomas Alva Peerson	Oct. 18, 1871	Feb. 4, 1942
Married Oct. 17, 1900		
Children:		
Haston Hobert	July 11, 1902	
Haston Hobert Peerson	July 11, 1902	
Lois Hinds		
Married May, 21, 1955		

* * * *

Martha Geneva Owings	June 12, 1877	Oct. 18, 1900
Stone Williams	Sept. 22, 1863	April 11, 1934
Married Feb. 1, 1898		
Children:		
Daughter	Sept. 1900	Sept. 1900

	Birth	Death
Lucy Bell Owings	April 18, 1879	
Tobe Starns	April 11, 1871	
Married April 4, 1919		
Children:		
Mary Ellen	Jan. 15, 1922	

Mary Ellen Starns	Jan. 15, 1922	
Edward H. Cushing	July 22, 1911	
Married June 6, 1942		
Children:		
Gary E.	Dec. 5, 1943	

* * * *

John William Owings	May 30, 1882	
Della Johnson	Mar. 7, 1882	
Married Sept. 2, 1909		
Children:		
Lila	June 12, 1910	
Halbert	Oct. 27, 1912	
Marjorie	June 13, 1915	

Lila Owings	June 12, 1910	
Devone Davis	Feb. 14, 1911	
Married Mar. 1, 1931		

* * * *

Halbert Owings	Oct. 27, 1912	
Mackie Maness	Sept. 22, 1912	
Married July 29, 1931		
Children:		
Paul Halbert	Feb. 22, 1934	
Roger Francis	April 10, 1939	

	Birth	Death
Marjorie Owings	June 13, 1915	
W. D. Alley	Mar.19, 1912	
Married Jan. 31, 1934		
Children:		
Shirley Lucille	Sept. 5, 1936	
Billy D.	Nov. 19.1938	
Boby Floyd	Dec. 12, 1940	
Shirley Lucille Alley	Sept. 5, 1936	
Walter W. Hutcherson		
Married April 19, 1956		

* * * *

Dudley LeRoy Owings	Feb. 24, 1886	
Iris Wagoner	Jan. 1, 1890	
Married Oct. 20, 1909		
Children:		
Dorothy	May 15, 1915	
Dorothy Owings	May 15, 1915	
George Goettner	April 14, 1907	
Married Sept. 20, 1940		
Children:		
Barbara	Feb. 7, 1948	
George H.	Dec. 13, 1950	
Deborah Ann	Mar. 27, 1955	

* * * *

Ethel R. Owings	Dec. 16, 1887	
Roy Barnes	Sept. 24, 1889	June 13, 1949
Married Oct. 12, 1910		

	Birth	Death
Marion Francis Owings	Jan. 21, 1851	Jan. 23, 1941
Mary Jane Sharp	July 22, 1855	July 13, 1928
Married Nov. 9, 1874		
Children:		
William Thomas	Oct. 1, 1875	
Martha Euphany	June 2, 1877	
Edgar Francis	Nov. 23, 1878	Oct. 21, 1934
Safrona Margaret	April 29, 1880	
Clara May	Aug. 5, 1881	
Ada Bell	April 8, 1883	Sept. 30, 1940
Claudie Benjamin	Aug. 16, 1885	July 20, 1886
Auddie Joshua	Aug. 16, 1885	

* * * *

William Thomas Owings	Oct. 1, 1875	
Olivia Stewart	May 18, 1875	
Married Jan. 30, 1898		

* * * *

Martha Euphany Owings	June 2, 1877	
Joseph Brann	Oct. 25, 1870	
Married Oct. 16, 1898		
Children:		
Hazel May	Aug. 7, 1899	Oct. 5, 1899
Beulah Marie	July 27, 1901	Jan. 4, 1944
Gladys Thelma	Aug. 1, 1903	
Mamie Alma	June 18, 1906	
Anna Emma	Mar. 25, 1910	Dec. 12, 1928
Owings Francis	Feb. 19, 1914	
Josephine Gertrude	Jan. 5, 1917	Feb. 11, 1938

	Birth	Death
Beaulah Marie Brann	July 27, 1901	Jan. 4, 1944
James Maberry	Mar. 19, 1887	
Married Feb. 23, 1923		
Children:		
Harold Owen	April 3, 1924	
Raymond Francis	Oct. 1, 1925	
Mary Geneva	July 19, 1927	
Robert Eugene	April 11, 1930	
Margaret Ann	May 26, 1937	
Raymond Francis Maberry	Oct. 1, 1925	
Sarah Holmes	Oct. 15, 1933	
Married Jan. 15, 1950		
Children:		
Raymond Francis Jr.	Dec. 4, 1950	
William	Nov. 8, 1952	
Mary	June 10. 1954	
Mary Geneva Maberry	July 19, 1927	
Ronnie Olinger	June 8, 1920	
Married May 10, 1944		
Children:		
Thelma May	June 21, 1946	
Robert Eugene Maberry	April 11, 1930	
Nell Ann Tucker	Dec. 14, 1930	
Married Jan. 5, 1953		
Children:		
Sharron Ann	Nov. 15, 1953	
Margaret Ann Maberry	May 26, 1937	
Frank James Olcott	April 20, 1930	
Married Mar. 9, 1952		
Children:		
Gloria Ann	Oct. 1, 1954	

	Birth	Death
Gladys Thelma Brann	Aug. 1, 1903	
John Leonard Dunn	Feb. 15, 1895	
Married Oct. 22, 1921		
Children:		
Shirley Ann	Nov. 5, 1922	
Beverly Waneta	Sept. 1, 1925	
Shirley Ann Dunn	Nov. 5, 1922	
Leland Dement	Feb. 17, 1919	
Married May 12, 1940		
Children:		
Neil Edward	May 20, 1941	
Richard Leonard	Aug. 17, 1942	
Shirley Ann Dement	Nov. 5, 1922	
James Edward Cooper	May 25, 1923	
Married Dec. 18, 1952		
Beverly Waneta Dunn	Sept. 1, 1925	
Francis Gene Sneed	Aug. 31, 1928	
Married Sept. 28, 1946		
Children:		
Kathyren Ann	Aug. 25, 1947	
Beverly Waneta Sneed	Sept. 1, 1925	
Calvin Ray Miller	Sept. 5, 1925	
Married Oct. 11, 1948		
Children:		
Jerry Ray	Jan. 29, 1950	
Beverly Waneta Miller	Sept. 1, 1925	
James Thomas Darnell	Nov. 28, 1917	
Married June 22, 1951		
Children:		
Sharon Le	May 6, 1952	
Anna Jane	Sept. 29, 1953	

	Birth	Death
Mamie Alma Brann	June 18, 1906	
Parkson Underwood	Jan. 1, 1904	
Married July 24, 1924		
Children:		
Jessie Jean	Feb. 9, 1926	
Fredrick	Aug. 20, 1927	
Jessie Jean Underwood	Feb. 9, 1926	
William Spairs		
Married Jan. 21, 1941		
Children:		
Barbara Jean	Nov. 1, 1941	
Jessie Jean Spairs	Feb. 9, 1926	
Edward Gibson	May 3, 1919	
Married Jan. 21, 1942		
Children:		
Patricia Ann	Mar. 3, 1943	
Jessie Jean Gibson	Feb. 9, 1926	
William Spairs		
Married Aug. 1, 1950		
Fredrick Underwood	Aug. 20, 1927	
Jane Newhard		
Married April 1, 1951		

* * * *

Owings Francis Brann	Feb. 19, 1914	
Dorothy Warner	Jan. 18, 1913	
Married Feb. 2, 1938		
Children:		
Jeanette Francis	Sept. 3, 1939	

	Birth	Death
Josephine Gertrude Brann	Jan. 5, 1917	Feb. 11, 1938
William Hamilton		
Married Aug. 1, 1935		

* * * *

Edgar Francis Owings	Nov. 23, 1878	Oct. 21, 1934
Hattie Grubb	Nov. 27, 1878	
Married April 7, 1908		
Children:		
Mildred Flossie	Mar. 1, 1910	
Leland J.	Mar. 25, 1913	
Harold Dudley	June 27, 1917	
Mildred Flossie Owings	Mar. 1, 1910	
George Albert Baldus	Dec. 27, 1907	
Married Sept. 6, 1928		
Children:		
Ora Franklin	Aug. 2, 1930	Aug. 4,, 1930
Betty Joan	Aug. 12, 1931	
Albert Ray	Nov. 5, 1933	
Betty Joan Baldus	Aug. 12, 1931	
Carl Dale Dewalt	Nov. 6, 1928	
Married June 2, 1950		
Albert Ray Baldus	Nov. 5, 1933	
Eva Lynn Landers	Oct. 24, 1935	
Married Dec. 23, 1953		
Leland J. Owings	Mar. 25, 1913	
Ruth Branton	Feb. 4, 1913	
Married June 3, 1938		
Children:		
Claudine Lee	Dec. 30, 1951	

	Birth	Death
Harold Dudley Owings	June 27, 1917	
Carlene Snow	Aug. 20, 1919	
Married Nov. 9, 1940		
Children:		
Harold Larry	July 24, 1942	

* * * *

Safrone Margaret Owings	April 29, 1880	
William Lee Wilkinson	Sept. 25, 1877	
Married Nov. 19, 1902		
Children:		
Opal Meree	Sept. 4, 1903	
Opal Maree Wilkinson	Sept. 4, 1903	
Edward Steinhauser	Mar. 11, 1901	
Married Aug. 4, 1920		
Children:		
William Edward	Jan. 26, 1923	
Robert Lee	Aug. 29, 1931	
William Edward Steinhauser	Jan. 26, 1923	
Lillian A. Denoon	April 4, 1922	
Married Aug. 21, 1943		
Children:		
Judith Marie	July 31, 1944	

* * * *

Clara May Owings	Aug. 5, 1881	
Thomas Stanley Wilkinson	Nov. 11, 1880	April 23, 1933
Married Jan. 1, 1904		
Children:		
Noel Francis	Jan. 17, 1905	
Luttrell Clifton	Nov. 4, 1906	Mar. 4, 1956
Goldie Eunice	May 20, 1908	Aug. 17, 1910
Willard Ray	Dec. 20, 1911	

	Birth	Death
Noel Francis Wilkinson	Jan. 17, 1905	
Lorraine Miller	Oct. 29, 1909	
Married Nov. 12, 1929		
Children:		
Barbara Lynn	Mar. 8, 1931	
Beverly	Aug. 17, 1932	
Judith	Oct. 21, 1934	
Jere Clark	May 30, 1937	
Constance	Aug. 6, 1938	
Luttrell Clifton Wilkinson	Nov. 4, 1906	Mar. 4, 1956
Helen Marie Martin	Oct. 10, 1911	
Married July 25, 1927		
Children:		
Jaunita June	July 15, 1928	
Clifton Ray	July 7, 1929	
Richard Darrell	Sept. 15, 1931	
Gene Thomas	June 5, 1934	
Ella Louise	Dec. 30, 1936	
Ruth Ann	July 23, 1941	
Willard Ray Wilkinson	Dec. 20, 1911	
Ella Louise Webb	Oct. 13, 1913	June 25, 1935
Married Dec. 20, 1931		
Children:		
Jack Stanley	May 12, 1933	
Willard Ray Jr.	June 11, 1935	May 8, 1937
Willard Ray Wilkinson	Dec. 20, 1911	
Pansy Elizabeth Wright	Nov. 8, 1915	
Married Mar. 13, 1941		
Children:		
Patricia Sue	May 5, 1942	

	Birth	Death
Ada Bell Owings	April 18, 1883	Sept. 30, 1940
James Allen Sneed	June 10, 1880	
Married Sept. 1, 1904		
Children:		
Geraldine Delma	Dec. 22, 1905	
Hazel Jewel	Mar. 19, 1908	
Richard Francis	Jan. 25, 1910	
Harold William	June 7, 1911	
Mary Orene	Feb. 27, 1914	
Geraldine Delma Sneed	Dec. 22, 1905	
Olin Cross	Aug. 27, 1901	
Married Oct. 8, 1927		
Children:		
Colleen May Cross	Dec. 26, 1928	
Hazel Jewel Sneed	Mar. 19, 1908	
Julius Barnes	Dec. 17, 1907	
Married June 24, 1933		
Richard Francis Sneed	Jan. 25, 1910	
Bessie McCauley	April 23, 1920	
Married June 12, 1942		
Mary Orene Sneed	Feb. 27, 1914	
Forrest Marr	Oct. 30, 1912	
Married Jan. 31, 1935		

* * * *

Auddie Joshua Owings	Aug. 16, 1885	
Mary Bertha Borland	July 26, 1894	
Married June 3, 1914		
Children:		
Virginia Lee	Feb. 19, 1917	
Audrey May	Feb. 8, 1925	
Duaine	June 30, 1932	

	Birth	Death
Virginia Lee Owings	Feb. 19, 1917	
Omer Rogers	April 6, 1911	
Married Jan. 8, 1938		
Children:		
Clifton Duaine	Dec. 3, 1938	
Eugene Fray	Dec. 3, 1938	
Omer	Aug. 9, 1940	
Audrey May Owings	Feb. 8, 1925	
Jack Bynum Corn	Sept. 11, 1924	
Married Dec. 10, 1942		
Children:		
Jacqueline Joan	Oct. 29, 1943	

* * * *

Nathan Bass Owings	June 9, 1855	July 14, 1935
Lulie C. McCleary	Nov. 28, 1853	Feb. 17, 1881
Married Mar. 31, 1877		
Children:		
May E.	Jan. 10, 1778	Aug. 1, 1879
Bessie C.	June 10, 1879	April 21, 1880
Lula	Dec. 5, 1880	
Lula Owings	Dec. 5, 1880	
William T. Hoover	Sept. 15, 1868	Mar. 6, 1936
Married May 20, 1901		
Children:		
Halbert H.	Jan. 21, 1902	
Alfred J.	Mar. 20, 1913	
Halbert H. Hoover	Jan. 21, 1902	
Margaret Jasso	Nov. 4, 1909	
Married Aug. 10, 1931		
Children:		
Patricia	Mar. 20, 1923	
Homer	April 25, 1924	
Laralee	June 6, 1926	

	Birth	Death
Patricia Hoover	Mar. 20, 1923	
Richard J. Daley	Aug. 22, 1923	
Married May 3, 1947		
Children:		
Diana Gaye	Aug. 10, 1948	
Richard Terril	Aug. 22, 1949	
Homer H. Hoover	April 25, 1924	
Mary Sue Millen	Dec. 18, 1929	
Married Sept. 1, 1950		
Laralee Hoover	June 6, 1926	
Herbert D. Robinson	April 5, 1925	
Married Aug. 15, 1942		
Children:		
Dennis R.	June 19, 1946	
Nancy Annetta	July 25, 1949	
Glory Jean	Oct. 10, 1950	
Alfred J. Hoover	April 1, 1913	
Margaret Williams	Oct. 12, 1915	
Married Dec. 23, 1942		
Children:		
William T.	Jan. 11, 1946	
Margo Lynn	May 30, 1948	
Nathan Bass Owings	June 9, 1855	July 14, 1935
Alice McGee	April 25, 1863	April 25, 1945
Married Nov. 21, 1883		
Children:		
Virdilla	Aug. 17, 1894	
Rebecca	Aug. 23, 1897	
Virdilla Owings	Aug. 17, 1894	
Sanford C. Frick	Sept. 23, 1891	
Married June 4, 1913		
Children:		
Alice Jane	Sept. 16, 1914	
Hilda Adele	Mar. 22, 1916	
Sanford C. Jr.	April 18, 1923	
Jasmine	Dec. 6, 1930	

	Birth	Death
Alice Jane Frick	Sept. 16, 1914	
Alvin Danner Grimes	Dec. 1, 1910	
Married Nov. 26, 1936		
Children:		
Danna Sue	Nov. 3, 1941	
Hilda Adele Frick	Mar. 22, 1916	
Dale Dubie	Sept. 16, 1909	
Married Jan. 15, 1936		
Hilda Adele Dubie	Mar. 22, 1916	
Robert J. Redfern		
Married July, 1952		
Sanford C. Frick Jr.	April 18, 1923	
Edwina Sanders	1924	
Married 1942		
Children:		
Dexter	Feb. 1945	
Dianna Lee	Nov. 1950	
Jasmine Frick	Dec. 6, 1930	
James Michael Harmon	Mar. 4, 1928	
Married May 8, 1949		
Children:		
Cynthia Louise	May 15, 1951	
Virdilla Frick	Aug. 17, 1894	
Jacob L. Boracher		
Married Aug. 16, 1952		
Rebecca Owings	Aug. 23, 1897	
Olaf Nelson	Nov. 22, 1882	April 6, 1947
Married June 18, 1919		
Children:		
Gerald Barnet	Sept. 18, 1920	

	Birth	Death
Gerald Barnet Nelson	Sept. 18, 1920	
Patricia Cline	Aug. 19, 1925	
Married June 4, 1948		
Children:		
John Olaf	Aug. 4, 1951	
Leslie L.	Aug. 4, 1951	
Rebecca Nelson	Aug. 23, 1897	
Louis H. Mitchell	Sept. 10, 1891	
Married Sept. 10, 1951		

* * * *

John Hicks Owings	Nov. 3, 1857	Jan. 21, 1938
Katie Kidd	Feb. 2, 1862	May 13, 1880
Married Mar. 20, 1879		
Children:		
Infant Daughter	May 13, 1880	May 13, 1880
John Hicks Owings	Nov. 3, 1857	Jan. 21, 1938
Maggie E. Boatman	April 20, 1859	April 21, 1908
Married July 1, 1881		
Children:		
Bertha Lee	Aug. 19, 1882	Jan. 19, 1941
Charles Alonzo	June 21, 1884	
Infant Son	May 15, 1894	May 15, 1894
Bertha Lee Owings	Aug. 19, 1882	Jan. 19, 1941
Chris Conner	Dec. 17, 1883	Aug. 25, 1943
Married Sept. 24, 1904		
Children:		
Clara Louise	Dec. 29, 1906	
Clara Louise Conner	Dec. 29, 1906	
A. Rogers Nichols	Feb. 23, 1908	
Married Aug. 10, 1927		

	Birth	Death
Charles Alonzo Owings	June 21, 1884	
Eva Blanche Hull	May 4, 1885	April 3, 1926
Married Dec. 17, 1907		
Children:		
Charles Dale	Nov. 19, 1908	May 13, 1916
Lynn Trafford	Mar. 15, 1910	
Don Hull	July 20, 1919	

Lynn Trafford Owings	Mar. 15, 1910
Orene Spainhour Perry	July 1, 1899
Married April 6, 1933	
Children:	
Lynda Orene	June 21, 1939

Don Hull Owings	July 20, 1919
Helen Marie Carpenter	Dec. 24, 1918
Married Jan. 17, 1942	
Children:	
Janet Kay	Mar. 11, 1952
Jane Ann	July 24, 1955

Charles Alonzo Owings	June 21, 1884
Mary Ethel Blucher	Jan. 4, 1898
Married Feb.14, 1929	
Children:	
Gale Boatman	Mar. 12, 1932

Gale Boatman Owings	Mar. 12, 1932
Barbarba Jean Simley	June 18, 1934
Married Aug. 10, 1952	

John Hicks Owings	Nov. 3, 1857	Jan. 21, 1938
Matilda Ann Tharp	Jan. 18, 1873	
Married Nov. 12, 1914		

	Birth	Death
Levi J. Owings	May 13, 1860	Jan. 12, 1937
Myrtle Woolrey	Oct. 16, 1863	Feb. 22, 1924
Married Feb. 12, 1882		
Children:		
Leon Jerome	Mar. 26, 1885	Aug. 18, 1923
Walter	June 10, 1889	
Ernest	Sept. 19, 1893	Aug. 11, 1948
Ruby	Oct. 2, 1896	
Leon Jerome Owings	Mar. 26, 1885	Aug. 18, 1923
Pearl Bedsaul	Nov. 7, 1885	
Married Sept. 6, 1905		
Children:		
Glenn B.	April 24, 1907	
Clem Bennett	Dec. 10, 1908	
James Elsworth	Oct. 7, 1912	
Glenn B. Owings	April 24, 1907	
Effie Ruth Ford	Nov. 5, 1913	
Married Nov. 9, 1932		
Children:		
Douglas Don	Oct. 3, 1938	
Cheryl Jane	July 28, 1945	
Douglas Don Owings	Oct. 3, 1938	
Connie Jean Richardson	June 23, 1938	
Married Sept. 2, 1956		
Clem Bennett Owings	Dec. 10, 1908	
Ethel May Shelton	June 12, 1902	Nov. 16, 1940
Married Feb. 15, 1936		
James Ellsworth Owings	Oct. 7, 1912	
Wilma Bernice Moore	April 20, 1915	
Married Feb. 12, 1932		
Children:		
Richard Ray	Nov. 30, 1943	
Jerald Allen	Jan. 13, 1945	
Roger Keith	May 4, 1946	

	Birth	Death
Walter Owings	June 10, 1889	
Mildred Reynolds	Feb. 16, 1915	
Married 1941		
Children:		
Ronald Ray	Oct. 18, 1943	
Ruby M. Owings	Oct. 2, 1896	
Henry W. Johnson	1891	
Married May 14, 1913		
Children:		
Willard Ray	Aug. 31, 1914	Aug. 11, 1943
Ella May	Sept. 21, 1916	
Bobby Gene	May 1, 1928	
Willard Ray Johnson	Aug. 31, 1914	Aug. 11, 1943
Grayce Huffman	1917	
Married July 31, 1940		
Ella May Johnson	Sept. 21, 1916	
Leonard Williams	1911	
Married Nov, 20, 1934		
Children:		
Jacqueline	Sept. 10, 1936	
Retta May	Oct. 20, 1951	

	Birth	Death
Amanda G. Owings	Jan. 31, 1863	Jan. 27, 1900
Jerry M. Turpin	July 18, 1848	Jan. 15, 1933
Married April 1, 1880		
Children:		
Nancy Elizabeth	Mar. 6, 1881	Aug. 4, 1942
Myrtle L.	Jan. 4, 1883	Aug. 15, 1952
Constance	June 1, 1886	
Caddie A.	Aug. 11, 1888	
Marie	Aug. 6, 1895	
Nancy Elizabeth Turpin	Mar. 6, 1881	Aug. 4, 1942
Robert N. Nugent	Sept. 28, 1881	June 17, 1945
Married June 2, 1907		
Children:		
Robert Vance	June 30, 1911	
Robert Vance Nugent	June 30, 1911	
Maxine Read	July 17, 1915	
Married Mar. 1, 1941		
Children:		
Linda Kay	June 9, 1944	
Myrtle L. Turpin	Jan. 4, 1883	Aug. 15, 1952
George F. Youree	Dec. 20, 1874	July 17, 1954
Married Jan. 31, 1905		
Children:		
Morton J.	Mar. 19, 1912	
Park G.	Mar. 3, 1918	
Morton J. Youree.	Mar. 19, 1912	
Arlie May Clampitt	June 1, 1913	
Married Nov. 29, 1941		
Children:		
Nancy Karen	April 27, 1944	
Park G. Youree	Mar. 3, 1918	
Marie Ray	Sept. 4, 1932	
Married Sept. 10, 1949		
Children:		
Denise Marie	Feb. 22, 1952	
Park G. II	May 22, 1954	

	Birth	Death
Constance Turpin	June 1, 1886	
G. Alvin Long	Feb. 8, 1876	
Married June 1, 1905		
Children:		
Jack B.	May 3, 1916	
Jack B. Long	May 3, 1916	
Ruth Anna Thomas	Oct. 21, 1916	
Married Sept. 20, 1952		
Children:		
Rebecca Constance	Oct. 5, 1953	
Sarah Catherine	Dec. 13, 1954	
Caddie A. Turpin	Aug. 11, 1888	
John H. Sisson	Oct. 1, 1878	
Married June 1, 1905		
Children:		
Lesta A.	May 6, 1908	
Lesta A. Sisson	May 6, 1908	
Frederick F. Fulkerson	Dec. 25, 1905	
Married Dec. 30, 1939		
Marie Turpin	Aug. 6, 1895	
Ray Church	Aug. 29, 1892	
Married Feb. 4, 1922		
Children:		
Lois	April 19, 1924	
Max Ray	June 27, 1926	June 10, 1939
Jerry K.	April 26, 1928	
Infant	Nov. 10, 1930	Nov. 10, 1930
Infant	June 17, 1937	June 20, 1937
Lois Church	April 19, 1924	
Harold Jackson	April 30, 1926	
Married Oct. 3, 1953		
Children:		
Kent Thomas	July 15, 1956	

	Birth	Death
Dudley Joseph Owings	Mar. 23, 1865	Mar. 28, 1930
Mattie Hague	Nov. 20, 1864	April 8, 1955
Married Nov. 29, 1888		
Children:		
Roxy Theo	Oct. 25, 1889	
Rector Hicks	Aug. 25, 1891	
Price Clayton	Jan. 9, 1893	
Ava Tyre	Sept. 17, 1894	
Henry Kabrick	Oct. 27, 1896	
Upton Hays	Oct. 12, 1898	
Anna Gertrude	July 22, 1902	
Kenneth Martin	Dec. 9, 1904	
Dudley Walker	Jan. 31, 1906	
Dorothy Clifford	April 29, 1907	Aug. 9, 1907
Leonard George	May 9, 1908	
Roxy Theo Owings	Oct. 25, 1889	
Kinyoun Russel Gillispie	Jan. 27, 1891	
Married Jan. 9, 1914		
Children:		
Glen Russel	Mar. 24, 1916	
Hildred Clare	Aug. 28, 1918	
Glen Russel Gillispie	Mar. 24, 1916	
Vaudis Brown	Feb. 13,	
Married July 19, 1945		
Children:		
Glenna Vee	Oct. 23, 1948	
Hildred Clare Gillispie	Aug. 28, 1918	
Dwight Lynn Toogood	Aug. 21, 1920	
Married Nov. 19, 1942		
Rector Hicks Owings	Aug. 25, 1891	
Beulah Hanna Bainbridge	June 22, 1893	Jan. 27, 1928
Married Feb. 27, 1914		
Children:		
Infant Son		
Richard Bainbridge	Jan. 23, 1923	
Kenneth Rector	Jan. 11, 1925	

	Birth	Death
Richard Bainbridge	Jan. 23, 1923	
Donis June Duckers	June 29, 1923	
Married Aug. 11, 1944		
Children:		
Richard Bainbridge	May 18, 1947	May 25, 1947
Marsha Lynn	Oct. 1, 1949	
Mark Stephen	Nov. 10, 1951	
Kenneth Rector Owings	Jan. 11, 1925	
Bernice Lucille Kehler	May 26, 1926	
Married Feb. 17, 1946		
Children:		
Virginia Ann	Nov. 8, 1946	
Vivian Lee	Dec. 17, 1950	
Rector Hicks Owings	Aug. 25, 1891	
Ila Ruth Wyatt	April 13, 1912	
Married Mar. 9, 1944		

* * * *

Price Clayton Owings	Jan. 9, 1893	
Julia Margaret Campbell	Aug. 11, 1894	
Married March 23, 1913		
Children:		
Howard D. J.	Dec. 27, 1913	
Helen Pauline	Jan. 30, 1915	
Martha Nadine	Dec. 13, 1916	
Price Clayton Jr.	Feb. 19, 1918	
Myra Bell	Dec. 14, 1919	
Reba Ellen	June 21, 1921	
Mary Frances	Dec. 4, 1922	
June DeMatris	May 31, 1924	
Carl Clifton	Aug. 1, 1926	
Keith Eugene	Oct. 16, 1928	
Julia Jean	April 16, 1931	
Harry Otis	Jan. 18, 1933	Jan. 30, 1933
Ava Annette	Jan. 17, 1934	Dec. 16, 1935
Donald Leo	Jan. 17, 1939	

	Birth	Death
Howard D. J. Owings	Dec. 27, 1913	
Mary Louise Smith	Jan. 11, 1916	
Married Jan. 30, 1938		
Children:		
Linda Louise	Feb. 23, 1939	
Larry Dudley	Nov. 6, 1940	
Helen Pauline Owings	Jan. 30, 1915	
Clem Roff	Mar. 3, 1905	
Married Mar. 3, 1938		
Children:		
Sidney Roff	Mar. 4, 1941	
Martha Nadine Owings	Dec. 13, 1916	
Cecil Lynn Odgers	Nov. 12, 1914	
Married Dec. 20, 1937		
Children:		
Richard Lynn	Oct. 15, 1938	
Judith	April 4, 1941	
Price Clayton Owings Jr.	Feb. 19, 1918	
Lillian Irene McAlexander	Sept. 28, 1918	
Married Sept. 27, 1941		
Children:		
Margaret Ellen	Oct. 3, 1943	
Myra Bell Owings	Dec. 14, 1919	
Howard Morse Wightman	Nov. 3, 1911	
Married May 9, 1939		
Children:		
Carl Allen	Feb. 26, 1940	
Kenneth Morse	June 3, 1942	Mar. 9, 1944
Carlyan Jean	Oct. 29, 1943	
Ray Eugene	April 13, 1945	
Wanda Bell	Nov. 12, 1947	
Dale Howard	Oct. 10, 1953	Oct. 15, 1953

	Birth	Death
Reba Ellen Owings	June 21, 1921	
Ernest Lowry Wills	Sept. 13, 1921	
Married April 19, 1942		
Reba Ellen Wills	June 21, 1921	
John Ernest Clifton	Dec. 7, 1917	
Married Nov. 17, 1952		
Reba Ellen Clifton	June 21, 1921	
Married May 29, 1955		
Mary Frances Owings	Dec. 4, 1922	
Edward Eugene Davis	May 10, 1922	
Married Jan. 24, 1942		
Children:		
Sue Ellen	April 21, 1950	
June DeMatris Owings	May 31, 1924	
Harry James Halfpapp	Nov. 23, 1922	
Married Aug. 17, 1945		
Children:		
Harry Alexander	May 23, 1947	
Carl Clifton Owings	Aug. 1, 1926	
Dorthea Woolf		
Married		
Children:		
Jeannette	Feb. 8, 1957	
Keith Eugene Owings	Oct. 16, 1928	
Lu Anne Venter	Nov. 3, 1930	
Married Sept. 1, 1949		
Children:		
Nancy Lou	Sept. 3, 1952	
Rex Eugene	Dec. 20, 1956	

	Birth	Death
Julia Jean Owings	April 16, 1931	
Ivan Ray Cunningham	Sept. 16, 1931	
Married Nov. 16, 1949		
Children:		
Brenda Pauline	Aug. 17, 1951	
Sandra Jo	Sept. 10, 1952	
Donald Lee Owings	Jan. 17, 1939	

* * * *

Ava Tyre Owings	Sept. 17, 1894	
Hubert Kinyon Roach	Mar. 29, 1893	
Married Sept. 20, 1916		
Children:		
Doris Adeline	Aug. 20, 1919	
Marion Cleo	Jan. 9, 1922	
Hubert Vernon	Mar. 14, 1926	
Naomi	Dec. 31, 1929	
Donald Vincent	Jan. 18, 1932	
Marion Cleo Roach	Jan. 9, 1922	
Robert Vernon Kirk	April 13, 1923	
Married June 28, 1946		
Children:		
Sharon Kay	Mar. 13, 1948	
Marilyn	Dec. 1, 1949	
Hanna Lea	April 1, 1951	
Naomi Roach	Dec. 31, 1929	
Rob Roy Greenley	Jan. 15, 1926	
Married Feb. 19, 1949		
Children:		
Anne	Sept. 9, 1949	Sept. 9, 1949
Nancy	Nov. 21, 1950	
Jack Wells	Nov. 9, 1951	
Robert	May 28, 1953	Mar. 28, 1953
Robin	July 29, 1955	

	Birth	Death
Henry Kabrick Owings	Oct. 27, 1896	
Mildred Vida Smith	Nov. 17, 1902	
Married Jan. 5, 1923		
Children:		
Charles Clifford	Aug. 4, 1924	
Charles Clifford Owings	Aug. 4, 1924	
Jessie Lou Bolin	July 8, 1928	
Married May 19, 1946		
Children:		
Judith Ann	Oct. 3, 1948	
Charles Clifford Owings	Aug. 4, 1924	
Margurite Rose Eastman	Sept. 25, 1921	
Married Sept, 11, 1954		

* * * *

Upton Hays Owings	Oct. 12, 1898	
Pearl Edith Grote	May 10, 1901	
Married Jan. 14, 1921		
Children:		
Raymond Hays	Jan. 7, 1923	
Delois Evelyn	July 18, 1926	
Martha Loweta	Feb. 26, 1931	
Raymond Hays Owings	Jan. 7, 1923	
Letty Freda Ahmann	Dec. 28, 1924	
Married May 20, 1944		
Children:		
June Rae	Mar. 23, 1945	
Kathleen Letty	Aug. 16, 1947	
Raymond Mark	May 5, 1950	
DeLois Evelyn Owings	July 18, 1926	
Joseph John Skorupski	June 20, 1928	
Married June 20, 1949		
Children:		
Michael John	May 30, 1950	

	Birth	Death
Martha Loweta Owings	Feb. 26, 1931	
Mark Brimhall Wells	June 10, 1929	
Married Sept, 1, 1950		
Children:		
Marcene Ann	July 21, 1951	
Marcella Diane	Mar. 19, 1953	
Anna Gertrude Owings	July 22, 1902	
Robert Thompson	May 16, 1898	
Married Nov. 24, 1925		
Children:		
Mercedes	April 3, 1929	
Mercedes Thompson	April 3, 1929	
James Colbert Smith 11		
Married July 8, 1949		
Children:		
James Colbert Smith 111	Oct. 24, 1950	
Kenneth Martin Owings	Dec. 9, 1904	
Dorothy Louise Wallace	Mar. 26, 1914	
Married May 14, 1932		
Children:		
Marteen	Aug. 1, 1945	
Dudley Walker Owings	Jan. 31, 1906	
Ruth Aliene Bedsaul	Feb. 22, 1912	
Married Nov. 20,. 1932		
Children:		
Donna Jean	Mar. 9, 1940	
Wayne Kenneth	May 1, 1946	
Leonard George Owings	May 9, 1908	
Florence Irene Milam	May 1, 1911	
Married Sept. 6, 1933		

	Birth	Death
Malissa Lee Owings	June 1, 1867	
Everett Gibson	Sept. 14, 1860	Sept. 2, 1947
Married Oct. 15, 1885		
Children:		
Ethel Dudley	Nov. 3, 1888	
Percy H.	Feb. 2, 1891	
Byron Emery	May 18, 1895	Mar. 9, 1900
Nanie Waunita	Dec. 20, 1907	Dec. 27, 1907

Ethel Dudley Gibson	Nov. 3, 1888
Herman Charles Stewart	Oct. 8, 1885
Married Nov. 12, 1907	
Children:	
Herman Galen	Sept. 26, 1908

1944684

Herman Galen Stewart	Sept. 26, 1908
Lavina Helen Grosie	July 8, 1905
Married April 1, 1928	
Children:	
Erwin Galen	Dec. 21, 1928

Erwin Galen Stewart	Dec. 21, 1928
Marillyn Haws	Nov. 25, 1927
Married Sept. 18, 1947	
Children:	
Tana Marc	Dec. 25, 1949
Charles Galen	Mar. 19, 1953

Herman Galen Stewart	Sept. 26, 1908
Addie Lucille Barett	Jan. 27, 1909
Married Sept. 7, 1943	
Children:	
Gail Ethel	May 30, 1944

	Birth	Death
Percy H. Gibson	Feb. 2, 1891	
Frances Jones	July 10, 1895	
Married Aug. 15, 1924		
Children:		
Everett Joseph	July 12, 1925	
Ernest	Nov. 14, 1926	
Percy H. Gibson	Feb. 2, 1891	
Thelma Wheller Madding	Jan. 16, 1908	
Married April 5, 1946		

* * * *

Nancy Elizabeth Owings	Sept. 20, 1869	April 10, 1947
George Walter Latmer	Sept. 27, 1865	Mar. 20, 1940
Married Sept. 29, 1887		

* * * *

James William Owings	July 25, 1872	Aug. 12, 1872

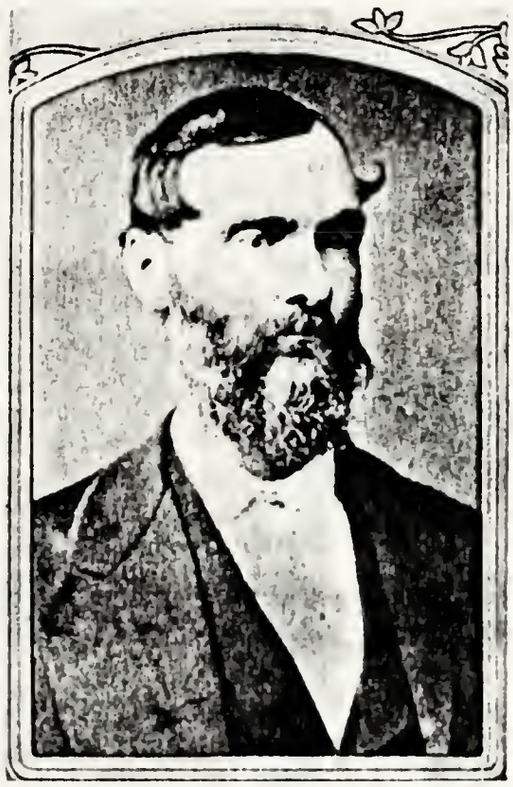

NATHAN BASS GEORGE

NATHAN BASS GEORGE

	Birth	Death
Nathan Bass George	Oct. 21, 1832	May 22, 1899
Martha Webb		May 1855
Married Feb. 1, 1854		
Children:		
John David	Nov. 19, 1854	May 20,1931
John David George	Nov. 19, 1854	May 20, 1931
Annie P. Walters	Nov. 8, 1860	Aug. 6, 1888
Married Mar. 10, 1884		
Children:		
Hugh O. George	Nov. 8, 1884	
Lula May	June 30, 1886	
John E.	July 31, 1888	Aug. 18, 1888
Hugh Oscar George	Nov. 8, 1884	
Fay Moore	Sept. 15, 1889	
Married 1909		
Children:		
Lee Thomas	July 11, 1911	
Frances	Feb. 27, 1913	Oct. 12, 1915
Robert Merl	Jan. 4, 1915	
May Lucile	Dec. 14, 1918	
Martha Helen	Oct. 12, 1921	
Lee Thomas George	July 11, 1911	
Mary Peck		
Married Mar. 23, 1934		
Children:		
Donna Lee	Mar. 5, 1938	
Susan Patrecia	Oct. 7, 1941	
Robert Merl George	Jan. 4, 1915	
Married Oct. 12, 1934		
Children:		
Robert Elden	Sept. 27, 1935	
Sharon Lee	Oct. 10, 1936	

	Birth	Death
May Lucile George	Dec. 14, 1918	
William Bell	Sept. 24, 1917	
Married Feb. 16 1939		
Children:		
Jonnie Lynn	Dec. 17, 1942	
Shirley Fay	Nov. 3, 1946	
Martha Helen George	Oct. 12, 1921	
Walter Campbell		
Married Sept. 3, 1938		
Children:		
Robert Walter	May 3, 1940	
Scott David	Feb. 16, 1947	
Lula May George	June 30, 1886	
Albert Dean Cummins	Feb. 2, 1884	
Married June 25, 1905		
Children:		
Robert George	May 30, 1907	
Ruth Lucrettia	Dec. 18, 1910	
Don Wilbur	Aug. 30, 1912	Sept. 30, 1912
Robert George Cummins	May 30, 1907	
Alma Crael	July 3, 1909	
Married June 25, 1928		
Children:		
Lora Dean	Feb. 26, 1930	
Donna Jo	Jan. 24, 1932	
Robert Donal	Sept. 19, 1944	
Lora Dean Cummins	Feb. 26, 1930	
Albert Eldon Hinkle	Mar. 27, 1927	
Married Aug, 31, 1948		
Children:		
Eldon Dean	Dec. 21, 1949	
Philip Lawrence	July 25, 1950	

	Birth	Death
Donna Jo Cummins	Jan. 24, 1932	
Carl Alvin Moore	Mar. 17, 1927	
Married June 12, 1949		
Children:		
Garth Alvin	Feb. 22, 1950	
Greg Allen	Mar. 16, 1952	
Ruth Lucrettia Cummins	Dec. 18, 1910	
Floyd Williams	May 14, 1908	
Married July 17, 1929		
Children:		
Don Edward	Aug. 20, 1933	
Albert George	Jan. 20, 1939	
Loann Lucrettia	Feb. 24, 1943	
James Floyd	May 12, 1946	
Ellen Marie	Sept. 4, 1948	
Don Edward Williams	Aug. 20, 1933	
Arlene Rose Gietzen		
Married Nov. 22, 1952		
Children:		
Donna Elaine	Jan. 9, 1951	

* * * *

John David George	Nov. 19, 1854	May 20, 1931
Eva J. Hammer	Sept. 17, 1869	
Married Oct. 29, 1892		
Children:		
Anna Laurie	Sept. 23, 1893	
Nathan	Mar. 10, 1895	
William A.	Mar. 10, 1895	
Dorthy	July 17, 1897	Mar. 19, 1901
Dudley	Sept. 25, 1899	Mar. 17, 1901
Bertha Ellen	Aug. 23, 1901	Feb. 23, 1923
Juanita Eva	Sept. 17, 1904	
Amy Lynn	Aug. 30, 1907	
John Milton	Jan. 14, 1910	

	Birth	Death
Nathan Bass George	Oct. 21, 1832	May 22, 1899
Sarah Emma Farmer	Aug. 10, 1844	Dec. 29, 1915
Married Oct. 4, 1866		
Children:		
Nellie Blanche	Dec. 8, 1870	Mar. 21, 1951
Walter	Nov. 9, 1876	Nov. 3, 1952
Nellie Blanche George	Dec. 8, 1870	Mar. 21, 1951
Julius August Becker	Jan. 3, 1870	
Married Jan. 9, 1901		
Children:		
A Son	Sept. 7, 1902	Sept. 8, 1902
Katherne Johanna	Oct. 22, 1903	
Helen Blanche	Sept. 21, 1906	
Helen Blanche Becker	Sept. 21, 1906	
James Foster Riley	Sept. 1, 1904	
Married May 31, 1931		
Children:		
James Foster Jr.	Feb. 6, 1934	
Katherine Becker	Feb. 12, 1937	
Walter George	Nov. 9, 1878	Nov. 3, 1952
Rosalind Johnston	Nov. 17, 1882	
Married Nov. 17, 1904		
Children:		
Neil Johnston	April 24, 1907	
Peggy	May 27, 1911	
Neil Johnston George	April 24, 1907	
Lenore Underwood	May 31, 1908	
Married Feb. 3, 1940		
Children:		
Marjorie Ann	Sept. 1, 1941	
Walter Neil	Jan. 30, 1944	
Warner Willis	July 29, 1945	

	Birth	Death
Peggy George	May 27, 1911	
Verne Leon Taylor	April 16, 1912	
Married Aug. 1, 1942		

Children:

Robert Lee	May 17, 1943
Patty Luella	Nov. 9, 1946
Catherine Ruth	Aug. 27, 1948

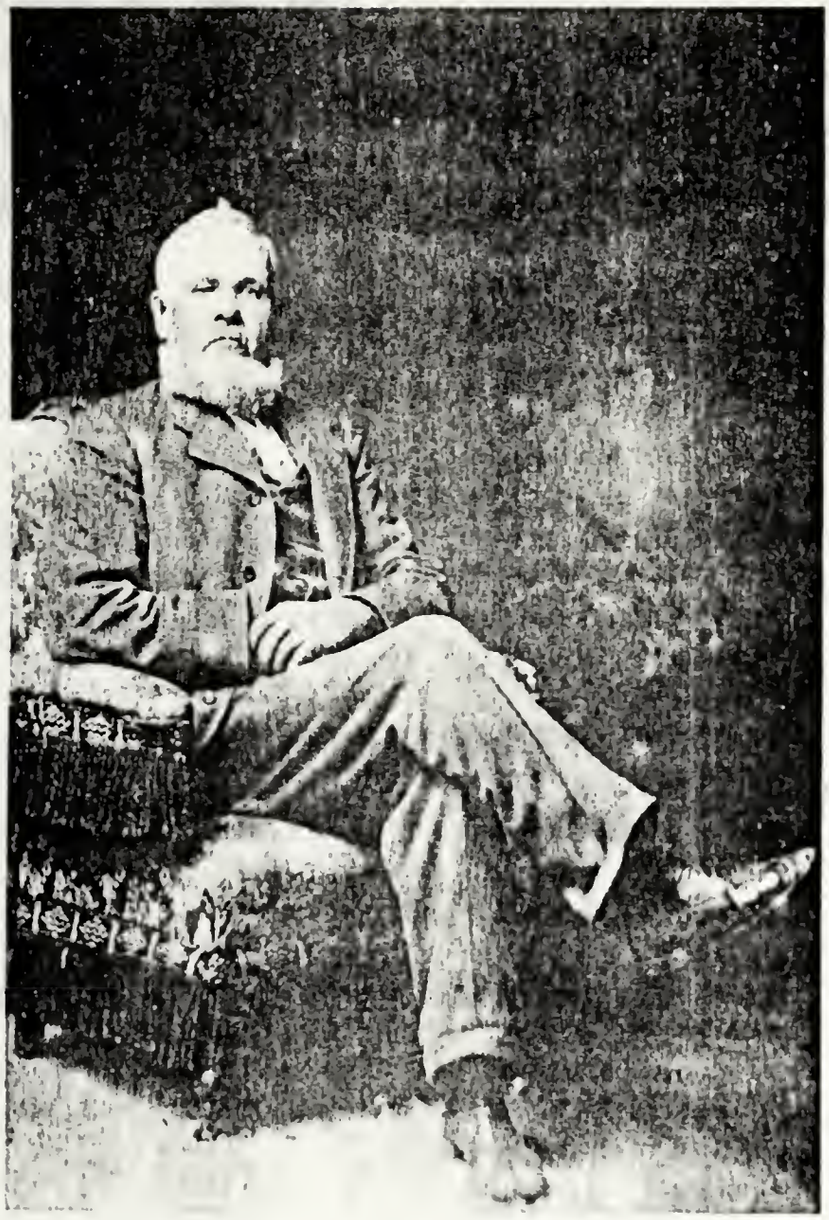

HIRAM JAMES GEORGE

HIRAM JAMES GEORGE

	Birth	Death
Hiram James George	April 17, 1834	Oct. 27, 1911
Mary T. White	Aug. 10, 1838	April 19,1875
Married Jan. 22, 1857		
Children:		
David William	April 16, 1858	Aug. 23, 1897
Anna Elizabeth	Oct. 18, 1859	Dec. 24, 1920
Sarah Frances	Mar. 26, 1863	Dec. 9, 1939
Adah Bell	Apr. 30, 1867	Feb. 20, 1872
Alta Lavisa	April 8, 1870	Mar. 29, 1873
Albert Hicks	Jan. 7, 1872	July 7, 1941
Pauline Adline	April 23, 1874	April 10, 1941

David William George	April 16, 1858	Aug. 23, 1897
Mary Frick		June 2, 1888
Married Nov. 25, 1880		
Children:		
James Hugh	Oct. 4, 1881	
A Son	Mar. 9, 1885	Mar. 9, 1885
Blanche	May 1888	

James Hugh George	Oct. 4, 1881	
Edna F.		
Married 1903		
Children:		
Harold	Dec. 18, 1904	

Harold George	Dec. 18, 1904	
Evelyn Hartzler		
Married 1930		

David William George	April 16, 1858	Aug. 23, 1897
Fannie Woolrey Farmer		
Married Nov. 25, 1889		

	Birth	Death
Anna Elizabeth George	Oct. 28, 1859	Dec. 24, 1920
James G. Sams	Oct. 8, 1853	Jan. 11, 1925
Married Nov. 25, 1879		
Children:		
Bret H.	Jan. 3, 1881	
Sadie G.	June 30, 1882	Sept. 6, 1888
James C.	Feb. 9, 1884	
Joseph D.	Feb. 9, 1884	Jan. 3, 1885
Maude S.	Feb. 25, 1887	Sept. 10, 1888
Lena E.	Jan. 13, 1890	
Gladys	Oct. 21, 1894	Oct. 22, 1894
Mary Jane	July 31, 1900	

Bret Sams	Jan. 3, 1881
Bessie May Bryant	May 30, 1883
Married April 1, 1900	
Children:	
Jewel Jennie	Jan. 13, 1901
Lela Sarah	Feb. 7, 1903
Anna May	April 24, 1905
Mildred Lena	Nov. 4, 1908

Jewel Jennie Sams	Jan. 13, 1901
Edward Forest McNeece	May 27, 1901
Married June 24, 1924	
Children:	
Edwina Jewel	Mar. 1, 1926

Edwina Jewel McNeece	Mar. 1, 1926
Edgar M. Hatfield	Mar. 10, 1917
Married Nov. 1, 1947	
Children:	
Kathy Lynn	Dec. 26, 1949

Lela Sarah Sams	Feb. 7, 1903
Glenn Reef Griffiths	Feb. 15, 1895
Married June 17, 1927	
Children:	
Nancy May	May 25, 1933

	Birth	Death
Nancy May Griffiths	May 25, 1933	
Robert LaScala	Aug. 5, 1933	
Married Oct. 23, 1954		
Anna May Sams	April 24, 1905	
David William Friedrich	Oct. 2, 1899	
Married Mar. 24, 1925		
Children:		
William Bret	Mar. 26, 1926	
Harold Raymond	Oct. 15, 1927	
Edward Ernest	Aug. 23, 1935	
William Bret Friedrich	Mar. 26, 1926	
Helen Lucille Horn	Oct. 17, 1932	
Married May 23, 1951		
Children:		
Gary David	April 2, 1952	
Terry Dale	Oct. 24, 1953	
Harold Raymond Friedrich	Oct. 15, 1927	
Barbara Gean Morris	April 23, 1932	
Married June 18, 1950		
Children:		
Stephen Kent	April 23, 1953	
Mildred Lena Sams	Nov. 4, 1908	
Orris Hershel Gash	July 28, 1908	
Married April 23, 1928		
Children:		
Lyle Gene	May 4, 1932	June 14, 1932
Marvin Wayne	Jan. 22, 1946	
James C. Sams	Feb. 9, 1884	
Celia Ann Slaybaugh	Nov. 28, 1898	
Married June 19,1922		
Children:		
Lou Ann	Mar. 26, 1924	June 6, 1940

	Birth	Death
Lena Elizabeth Sams	Jan. 13, 1890	
Henry Clay Owens	Aug. 17, 1884	Jan. 14, 1942
Married Aug. 7, 1912		
Children:		
Floyd Griffin	Oct. 6, 1914	
Floyd Griffin Owens	Oct. 6, 1914	
Johnna Claire Davidson	Feb. 20, 1919	
Married June 6, 1936		
Children:		
Janice Carol	Aug. 13, 1938	
Floyd Griffin Owens	Oct. 6, 1914	
Eva Lucille Payne Sanderson	April 14, 1914	
Married Nov. 23, 1944		
Mary Jane Sams	July 31, 1900	
Byron Griswald Ives	Sept. 24, 1899	
Married June 20, 1925		
Children:		
William Byron	Dec. 5, 1928	
William Byron Ives	Dec. 5, 1928	
Mariana Nell Thompson	Aug. 3, 1928	
Married Sept. 7, 1952		
Children:		
Carol Leigh	Aug. 21, 1954	

* * * *

Sarah Frances George	Mar. 26, 1862	Dec. 9, 1939
James C. Frick		Feb. 21, 1936
Married Dec. 23, 1896		

	Birth	Death
Albert Hicks George	Jan. 7, 1872	July 7, 1941
Emma J. Church	Jan. 25, 1873	
Married Sept. 23, 1891		
Children:		
James Clifford	Dec. 25, 1904	
Paul Busey	May 29, 1908	
Rachel Agnes	Sept. 27, 1912	
James Clifford George	Dec. 25, 1904	
Merle Perry	June 7, 1904	
Married Sept. 26, 1922		
Children:		
Jacqueline Rose	April 19, 1927	
Jacqueline Rose George	April 19, 1927	
George Shedlock	Oct. 7, 1919	
Married Aug. 25, 1945		
Children:		
Clifford Ray	Aug. 22, 1947	
Jacqueline Rose George	April 19, 1927	
Neil Robert Pouppirt	Feb. 13, 1923	
Married Dec. 15, 1951		
Paul Busey George	May 29, 1908	
Stacy E. Lawson	April 15, 1907	
Married July 6, 1929		
Children:		
Richard Lee	April 4, 1930	
Don Robert	July 3, 1931	
Sue Ellen	Dec. 20, 1942	
Jon Paul	June 28, 1946	
Don Robert George	July, 3, 1931	
Corinne Marie Davies	June 1, 1932	
Married Feb. 3, 1951		
Children:		
Gary Paul	Sept. 17, 1951	
Jeff Albert	Dec. 11, 1956	

	Birth	Death
Rachel Agnes George	Sept. 27, 1912	
Roy John Tibbets	Mar. 7, 1892	
Married May 3, 1945		

* * * *

Pauline Adline George	April 23, 1874	April 10, 1941
Frank Fountain Conard	April 14, 1872	Aug. 3, 1943
Married Oct. 16, 1895		
Children:		
Charles J.	July 8, 1896	
Clarence F.	Mar. 13, 1898	
Carl Hathaway	Mar. 13, 1914	

Charles J. Conard	July 8, 1896
Mamie Ellen Gardner	April 2, 1898
Married July 16, 1916	
Children:	
William Franklin	Oct. 12, 1918
Dale Edward	Feb. 3, 1926

William Franklin Conard	Oct. 12 1918
Helen R. Highberger	
Married Mar. 22, 1943	
Children:	
Kathleen	Aug. 26, 1949

Dale Edward Conard	Feb. 3, 1926
Ann Conrow	
Married	
Children:	
Teresea	Jan. 20, 1954

Charles J. Conard	July 8, 1896
Nellie Bell Winters	Mar. 15, 1910
Married Feb. 23, 1940	
Children:	
Sharon Kay	June 25, 1942

	Birth	Death
Clarence F. Conard	Mar. 13, 1898	
Hildegard Gipson		
Married Dec. 18, 1920		
Carl Hathaway Conard	Mar. 13, 1914	
Rachel O. Church	Aug. 6, 1917	
Married Aug. 9, 1932		
Children:		
Gary Wayne	Mar. 7, 1942	
Carl Hathaway Conard	Mar. 13, 1914	
Virginia Lee Hart Atwood	Aug. 20, 1926	
Married April 1947		

	Birth	Death
Hiram James George	April 7, 1834	Oct. 22, 1911
Maggie Frick	May 23, 1849	Jan. 22, 1888
Married June 22, 1877		
Children:		
Lillian		
Charley		
Willie		
Clarence F.	Feb. 11, 1882	Nov. 23, 1950
Mary Ellen	Oct. 3, 1884	

Clarence F. George	Feb. 11, 1882	Nov. 23, 1950
Ethel James		
Married Aug. 30, 1913		
Children:		
Clarence Jr.	Mar. 24, 1915	

Clarence F. George Jr.	Mar. 24, 1915
Eileen Fitzpatrick	Dec. 23, 1920
Married June 20, 1945	
Children:	
Alice	June 24, 1946
Clarence Farmer	Nov. 2, 1947
Elizabeth	Jan. 24, 1949
Robert James	Dec. 9, 1953

* * * *

Mary Ellen George	Oct. 3, 1884
William R. Ailor	June 7, 1877
Married Sept. 3, 1902	
Children:	
Clarence Burton	July 12, 1908
Theadate	Feb. 21, 1913
Harold Owen	Dec. 11, 1918

	Birth	Death
Clarence Burton Ailor	July 12, 1908	
Mable Ogle	Dec. 18, 1908	
Married June 30, 1931		
Children:		
Richard William	Aug. 26, 1934	
Ronald Garth	April 18, 1941	
Theadate Ailor	Feb. 21, 1913	
Clyde Chiddix	Mar. 8, 1912	Aug. 21, 1934
Married Sept, 7, 1933		
Theadate Ailor	Feb. 21, 1913	
Courtney R. Ryland	Nov. 22, 1912	
Married May 17, 1940		
Children:		
Christopher Lee	Aug. 3, 1948	
Harold Owen Ailor	Dec. 11, 1919	
Mary M. Wellman	June 8, 1920	
Married Sept. 11, 1945		
Children:		
Harriett Ann	Aug. 14, 1952	
Robert Allen	May 6, 1954	

	Birth	Death
Hiram James George	April 7, 1834	Oct. 22, 1911
Maria Edmonson Kelly	June 27, 1859	
Married April 22, 1895		
Children:		
Beauford James	Sept. 15, 1896	
Beaulah David	Oct. 1, 1898	
Beauford James George	Sept. 15, 1896	
Elizabeth Pope	Jan. 28, 1897	
Married Jan. 3, 1925		
Children:		
Beauford James Jr.	Oct. 16, 1925	
Elizabeth Ann	Nov. 22, 1927	
Beauford James George Jr.	Oct. 16, 1925	
Grace Loucks	Feb. 8, 1928	
Married June 17, 1950		
Children:		
Paul Chester	April 15, 1955	
Andrew James	Feb. 5, 1957	
Elizabeth Ann George	Nov. 22, 1927	
Leland O. Holcomb		
Married April 9, 1955		
Beaulah David George	Oct. 1, 1898	
Avis C. Church	April 19, 1899	
Married Sept. 5, 1913		

S A R A H J A N E G E O R G E

	Birth	Death
Sarah Jane George Mr. McCormick Married	May 31, 1836	Jan. 21,1901
Sarah Jane MCCormick John C. Gorrell Married Sept. 9, 1856	May 31, 1836	Jan. 21, 1901
Sarah Jane Gorrell Simon Wagoner Married	May 31, 1836	Jan. 21, 1901
Sarah Jane Wagoner William Johnson Married	May 31, 1836	Jan. 21, 1901

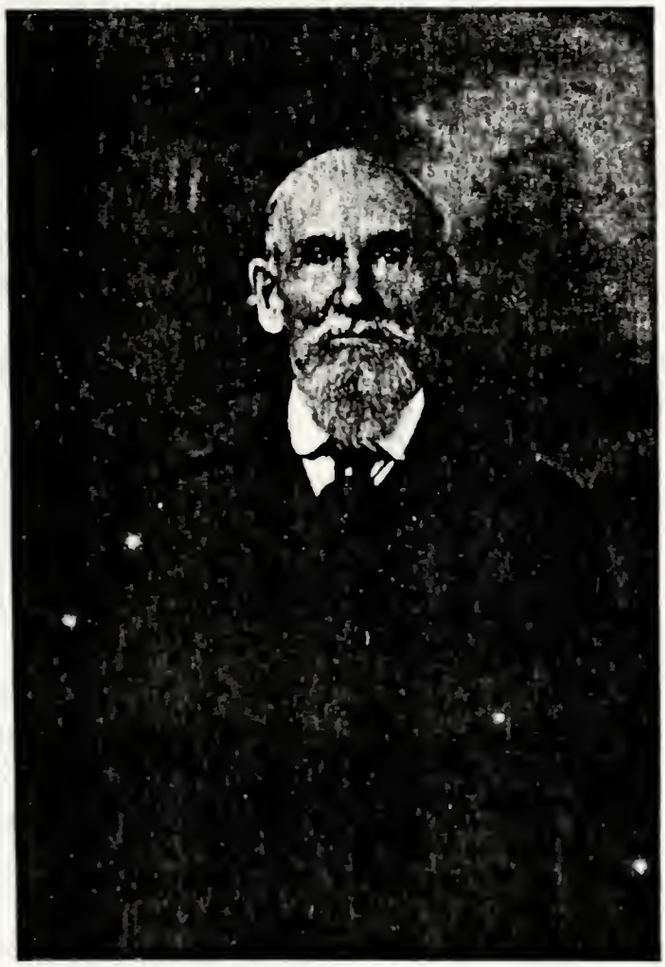

JOHN HICKS GEORGE

JOHN HICKS GEORGE

	Birth	Death
John Hicks George	Mar. 24, 1838	Jan. 29, 1926
Lavisa Adline White	June 18, 1841	April 22, 1920
Married Oct. 27, 1859		
Children:		
Joseph Nathan	Mar. 1, 1861	Nov. 22, 1949
James Thomas	Nov. 3, 1862	June 7, 1913
John Henry	Mar. 15, 1867	July 27, 1955
Callie Minnie	Nov. 8, 1868	Nov. 23, 1954
Samuel William	Aug. 3, 1870	Feb. 11, 1871
Gilbert Wilson	July 24, 1872	Apr. 8, 1951
Bertha Anna	Mar. 30, 1874	Feb. 5, 1875
Forest Kabrick	Jan. 29, 1876	July 30, 1894
David Lee	Oct. 10, 1877	Mar. 19, 1878
Arthur Webb	July 9, 1879	
Mary Eliza	July 13, 1882	July 13, 1882
Melvie Clare	July 11, 1884	
Joseph Nathan George	Mar. 1, 1861	Nov. 22, 1949
Ella E. Patton	Dec. 28, 1865	Sept. 29, 1922
Married Dec. 25, 1890		
Children:		
Jesse Hicks	Jan. 9, 1893	
Minnie Adline	Jan. 14, 1895	
Floyd Marcus	Nov. 13, 1898	
Freda Frances	Dec. 12, 1901	
Jesse Hicks George	Jan. 9, 1893	
Fern Goldie Lyons	Sept. 3, 1893	
Married June 17, 1914		
Children:		
Jesse Lyons	Mar. 25, 1916	Aug. 11, 1941
Lee Roy	Aug. 14, 1919	
Wilbur Woodson	July 26, 1921	Feb. 9, 1937
Alvie Otis	Nov. 25, 1922	
Suellen	Aug. 31, 1924	Dec. 26, 1925
Paul Nathan	Jan. 1, 1927	
Uldine Fern	Aug. 29, 1928	Dec. 21, 1948
Hugh Warren	May 3, 1930	

	Birth	Death
Jesse Lyons George	Mar. 26, 1916	Aug. 11, 1941
Helen Elizabeth Caster	Jan. 1915	
Married June 16, 1940		
Lee Roy George	Aug. 14, 1919	
Anne Laura Dickinson	Nov. 26, 1917	
Married Jan. 2, 1942		
Alvie Otis George	Nov. 25, 1922	
Bonnie L. Pierce	July 9, 1926	
Married April 21, 1946		
Children:		
Michael Lee Roy	Mar. 21, 1947	
Earl Wayne	June 20, 1948	
Dona Louise	Mar. 15, 1951	
Paul Nathan George	Jan. 1, 1927	
Betty J. James	July 30, 1930	
Married Sept. 3, 1949		
Children:		
Paul Nathan Jr.	July 18, 1951	
Uldine Fern George	Aug. 29, 1928	Dec. 21, 1948
Francis E. Pierce		
Married Nov. 8, 1947		
Hugh Warren George	May 3, 1930	
Shirley Meadows	July 2, 1935	
Married Mar. 21, 1954		

	Birth	Death
Minnie Adline George	Jan. 14, 1895	
Landes Heley Newbanks	Oct. 17, 1891	
Married Dec. 24, 1911		
Children:		
Kathryn Ellen	April 18, 1923	
Landes Heley Jr.	June 24, 1927	
Donald William	July 7, 1929	
Kathryn Ellen Newbanks	April 18, 1923	
Benjamin R. Hauk	Oct. 7, 1920	
Married June 2, 1943		
Children:		
Donny B.	Nov. 16, 1944	
Bonnie K.	Dec. 8, 1948	
Garry Herbert	Dec. 24, 1950	
Donald William Newbanks	July, 7, 1929	
Barbara Ann Kurtz	Aug. 24, 1930	
Married Nov. 5, 1948		
Children:		
Patricia Ann	Nov. 16, 1949	
Larry William	Oct. 15, 1950	
Kenneth Wayne	Sept. 7, 1952	
Gerald Warren	Dec. 14, 1953	
Landes Heley Newbanks	June 24, 1927	
Mary Ruth Robohn	Dec. 18, 1932	
Married Jan. 13, 1956		
Children:		
Landes Heley	Oct. 28, 1956	

	Birth	Death
Floyd Marcus George	Nov. 13, 1898	
Helen May Maier	Aug. 9, 1903	
Married April 26, 1919		
Children:		
Doris Elaine	Jan. 31, 1920	
William Eugene	Oct. 26, 1921	
Virginia May	Aug. 31, 1924	
Floyd Marcus Jr.	July 12, 1929	
Doris Elaine George	Jan. 31, 1920	
George Pemberton Jr.	Oct. 12, 1920	
Married Mar. 20, 1940		
Children:		
Sandra Lee	May 29, 1941	
Doris Elaine Pemberton	Jan. 31, 1920	
Robert Henry Lineweber	Dec. 15, 1921	
Married Mar. 17, 1950		
Children:		
Sandra Lee	May 29, 1941	
Candie Lee	June 20, 1951	
Robert Henry	Feb. 25, 1954	
William Eugene George	Oct. 26, 1921	
Edna Nancy Parks	Oct. 14, 1917	
Married July 31, 1943		
Children:		
Sharon Kay	Aug. 8, 1944	
William Eugene Jr.	Sept. 20, 1947	
Nancy Edna	Nov. 21, 1948	
Ronald Lee	Oct. 28, 1956	
Virginia May George	Aug. 31, 1924	
Charles Russell Coker	June 12, 1921	
Married July, 15, 1944		
Children:		
Charles Russell Jr.	Aug. 28, 1945	
David Lee	Aug. 29, 1950	

	Birth	Death
Floyd Marcus George Jr.	July 12, 1929	
Norma Lee Faulkner	Oct. 23, 1930	
Married Jan. 28, 1950		
Children:		
Christina Lee	May 23, 1951	
Debra May	Nov. 11, 1953	

* * * *

Freda Frances George	Dec. 12, 1901	
Herbert Dexter	Nov. 19, 1886	
Married April 6, 1921		
Children:		
Joan Jean	Mar. 19, 1927	

* * * *

James Thomas George	Nov. 3, 1862	June 7, 1913
Alice Eugene Morris	April 28, 1867	Dec. 20, 1890
Married Sept. 30, 1886		
Children:		
Grace Alma	Feb. 1, 1887	

Grace Alma George	Feb. 1, 1887	
William W. Robertson	Mar. 4, 1865	Nov. 10, 1951
Married May 15, 1907		

James Thomas George	Nov. 3, 1862	June 7, 1913
Addie Webb Kerley	Jan. 31, 1868	Dec. 11, 1948
Married June 22, 1908		

	Birth	Death
John Henry George	Mar. 15, 1867	July 27, 1955
Margaret Bell Harrison	Nov. 25, 1867	Jan. 12, 1951
Married Aug. 1, 1889		
Children:		
Lilburn Forest	Feb. 22, 1891	Nov. 25, 1893
Elza Eola	June 5, 1893	
Hollis Aubrey	Nov. 21, 1896	
John Quinton	Sept. 12, 1902	
Elza Eola George	June 5, 1893	
Sam Beard Smith	Oct. 9, 1883	
Married Oct. 8, 1932		
Hollis Aubrey George	Nov. 21, 1896	
Gladys Ethelyn Beamer	Oct. 28, 1902	
Married May 10, 1922		
John Quinton George	Sept. 12, 1902	
Edith Sue Kingsolver	Aug. 16, 1910	
Married Aug. 10, 1929		
Children:		
John Quinton Jr.	Aug. 18, 1931	
John Quinton George Jr.	Aug. 18, 1931	
Marolyn Ann Davis	April 28, 1932	
Married Sept. 8, 1950		
Children:		
Laurie Ann	Aug. 4, 1953	

	Birth	Death
Callie Minnie George	Nov. 8, 1868	Nov. 23, 1954
Alfred Ferguson Middleton	Jan. 4, 1869	July 13, 1951
Married Oct. 16, 1895		
Children:		
Tredgar Orval	Nov. 11, 1896	Jan. 30, 1956
Ruby Oca	May 6, 1898	
Thelma Luva	Nov. 7, 1900	
Roy Allen	Nov. 4, 1902	
Pansy Mary	Sept. 15, 1905	April 6, 1920
Horace Francis	Sept. 1, 1909	
Tredgar Orval Middleton	Nov. 11, 1896	Jan. 30, 1956
Opal Wagoner	April 3, 1903	
Married June 29, 1926		
Children:		
Jane Ann	Feb. 16, 1940	
Ruby Oca Middleton	May 6, 1898	
Paul Cornelius Wright	June 1, 1896	
Married Oct. 3, 1923		
Children:		
Billie Lee	Mar. 20, 1925	
Billie Lee Wright	Mar. 20, 1925	
Alton Lang Chapman	May 21, 1919	
Married Feb. 14, 1948		
Children:		
Paul Lang	Aug. 3, 1949	
Harry Wright	Nov. 28, 1951	
Susan Mary	Aug. 31, 1953	
John Alton	Nov. 20, 1955	
Thelma Luva Middleton	Nov. 7, 1900	
Eual H. Dean	April 29, 1896	
Married Dec. 23, 1920		
Children:		
June Arlene	June 23, 1925	

	Birth	Death
June Arlene Dean	June 23, 1925	
John Thomas Ferguson	Sept. 24, 1924	
Married June 9, 1946		
Children:		
John Stephen	Nov. 10, 1951	
Thelma Luva Dean	Nov. 7, 1900	
James Henry McCain	Feb. 1, 1907	
Married Aug. 3, 1935		
Roy Allen Middleton	Nov. 4, 1902	
India Maurine Morgan	July 18, 1903	
Married June 11, 1930		
Children:		
Barbara Ann	Nov.29, 1931	
Patricia Jane	June 8, 1939	
Horace Francis Middleton	Sept. 1, 1909	
Virginia Frances Nivens	Dec. 28, 1910	
Married Jan. 2, 1932		
Children:		
Robert Alfred	Nov. 15, 1932	
Robert Alfred Middleton	Nov. 15, 1932	
Barbara Jean Vogel	Dec. 7, 1934	
Married Feb. 27, 1953		
Children:		
Cheryl Kay	July 14, 1954	
Michael Ray	April 20, 1955	

	Birth	Death
Gilbert Wilson George	July 24, 1872	April 8, 1951
Mary Lyda Newton	June 28, 1875	July 22, 1949
Married Dec. 25, 1895		
Children:		
Luther Thomas	Sept. 25, 1896	
Rena Anna	June 12, 1898	
Henry Hicks	Nov. 18, 1900	
Gladys May	Jan. 28, 1902	
Forest Earnest	Dec. 9, 1904	
James Elbert	Jan. 12, 1909	
Lettie Lavisa	Aug. 5, 1911	Dec. 24, 1954
John David	May 10, 1914	
Lulu Mary	July, 15, 1916	
Janice Maxine	Jan. 4, 1920	
Luther Thomas George	Sept. 25, 1896	
Agnes M. Verbrick	April 12, 1902	
Married Dec. 22, 1917		
Children:		
Opal Alene	May 13, 1921	
Opal Alene George	May 13, 1921	
Robert W. Nelson	Jan. 20, 1920	
Married July 29, 1948		
Luther Thomas George	Sept. 25, 1896	
Grace May Creason	Aug. 8, 1898	Sept. 3o, 1944
Married Nov. 8, 1941		
Luther Thomas George	Sept. 25, 1896	
Emma M. Bramlett	Mar. 9, 1909	
Married July 4, 1948		
Rena Anna George	June 12, 1898	
Thomas Benton Kincaid	April 21, 1893	
Married Dec. 23, 1920		
Children:		
Velma Delores	Jan. 20, 1922	
Billie Dean	Sept. 28, 1925	
Thomas Milton	May 3, 1928	

	Birth	Death
Velma Delores Kincaid	Jan. 20, 1922	
Ernest Lee Sheehan		
Married Oct. 12, 1941		
Children:		
Ernest Lee Jr.	Dec. 27, 1942	
Billie Dean Kincaid	Sept. 28, 1925	
Bertha Loraine Jones	Jan. 28, 1930	
Married Aug. 8, 1952		
Children:		
Denese Dene	Oct. 31, 1953	
Thomas Milton Kincaid	May 3, 1928	
Magdalene Rita Gonda	July 14, 1931	
Married Feb. 12, 1955		
Henry Hicks George	Nov. 18, 1900	
Nellie Marie Barrett	Jan. 31, 1898	
Married June 24, 1928		
Gladys May George	Jan. 28, 1904	
Henry Ashcraft	Feb. 12, 1889	
Married Dec. 11, 1925		
Children:		
William Gilbert	Oct. 15, 1926	In Infancy
Wilburn Ray	Feb. 19, 1928	
Erma Gene	Dec. 4, 1929	
Ollie May	May 24, 1932	
Lulu Marie	Sept. 16, 1935	Dec. 18, 1956
Harold Wayne	Dec. 7, 1938	
Wilburn Ray Ashcraft	Feb. 19, 1928	
Barbara Donoho		
Married Mar. 8, 1946		
Children:		
Terrace Kent	Nov. 17, 1946	

	Birth	Death
Wilburn Ray Ashcraft	Feb. 19, 1928	
Betty Louise Calhoun	Feb. 6, 1936	
Married Jan. 13, 1953		
Children:		
William O.	Sept. 4, 1953	
Philip Linn	Dec. 13, 1954	
Erma Gene Ashcraft	Dec. 4, 1929	
Edward Sherman Reames	May 3, 1924	
Married Oct. 10, 1948		
Children:		
Pamela Kay	June 30, 1950	
Ollie May Ashcraft	May 24, 1932	
Gordon J. Snowden	Sept. 26, 1931	
Married Feb. 14, 1954		
Forest Earnest George	Dec. 9, 1905	
Lily Johnson	May 20, 1897	
Married April 7, 1940		
James Elbert George	June 12, 1909	
Helen Delores Hutchens	July 27, 1916	
Married Sept, 25, 1937		
Lettie Lavisa George	Aug. 5, 1911	Dec. 24. 1954
James Henry McCain	Feb. 1, 1907	
Married June 6, 1929		
Children:		
Barbara Jane	Sept. 26, 1930	
Nellie Marie	April 18, 1933	
Barbara Jane McCain	Sept. 26, 1930	
Harold Eugene Stinnett	April 6, 1924	
Married Aug. 26, 1946		
Children:		
Robert Eugene	Feb. 8, 1942	

	Birth	Death
Barbara Jane Stinnett	Sept. 26, 1930	
Donald William Drinkwater	April 28, 1924	
Married Jan. 26, 1952		
Barbara Jane Drinkwater	Sept. 26, 1930	
Edward Wallace Butler	Dec. 26, 1930	
Married June 5, 1955		
Nellie Marie McCain	April 18, 1933	
Richard Loren Johnson	Mar. 23, 1930	
Married Mar. 18, 1951		
Children:		
Roger Michael	Dec. 29, 1951	
Deborah Jane	Aug. 2, 1953	
Lettie Lavisa McCain	Aug. 5, 1911	Dec. 24, 1954
Arthur Otto Lueck	May 10, 1912	
Married July 17, 1937		
Children:		
Arthur Otto Jr.	Aug. 29, 1938	
John David George	May 10, 1914	
Roma Corn		
Married Oct. 21, 1950		
Children:		
David Lee	Mar. 14, 1956	
Lulu Mary George	July 15, 1916	
Elmer C. Nebgen	June 26, 1911	
Married Dec. 28, 1935		
Children:		
Donald Lee	Sept. 16, 1936	
Clyde Allen	Jan. 21, 1940	
Janice Maxine George	Jan. 4, 1920	
Kenneth Robert Philpott	June 1, 1914	
Married Feb. 17, 1940		
Children:		
Larry Gene	Dec. 1, 1943	

	Birth	Death
Arthur Webb George	July 9, 1879	
Anna Claudine Grubb	April 11, 1883	Sept. 3, 1938
Married Oct. 11, 1905		
Children:		
Arthur Earl	Sept. 1, 1907	
Arthur Earl George	Sept. 1, 1907	
Jewell Ellison	Jan. 15, 1908	
Married Feb. 2, 1929		
Children:		
Helen Earline	Feb. 7, 1930	Feb. 9, 1938
Arthur Earl George	Sept. 1, 1907	
Estella Wilson Gregg		
Married Dec. 31, 1946		
Arthur Webb George	July 9, 1879	
Mae Robertson	Nov. 4, 1878	
Married Mar. 1, 1939		
Melvie Clare George	July 11, 1884	
Jake H. Carrel	Feb. 17, 1878	
Married Dec. 11, 1907		

FRANCIS F. GEORGE

F R A N C E S F. G E O R G E

	Birth	Death
Frances F. George	June 14, 1841	Feb. 22, 1922
Ezra Moore	April 4, 1836	July 11, 1862
Married Mar. 21, 1860		
Children:		
Mary E. Moore	Feb. 22, 1861	Sept. 3, 1861

Frances F. Moore	June 14, 1841	Feb. 22, 1922
Henry V. P. Kabrick	Nov. 15, 1841	May 20, 1927
Married Nov. 15, 1870		
Children:		
Lorena N. J.	Nov. 12, 1872	
D. G. Lee	April 15, 1877	Jan. 3, 1916
Lulu Edna	April 28, 1878	May 10, 1879

Lorena Nancy Jane Kabrick	Nov. 12, 1872	
Theodore Peerson	Oct. 6, 1871	Mar. 23, 1956
Married Dec. 27, 1893		

David George Lee Kabrick	April 15, 1877	Jan. 3, 1916
Rowena Mericle	July 17, 1884	
Married Jan. 2, 1905		

AMANDA ISABEL GEORGE

A M A N D A I S A B E L G E O R G E

	Birth	Death
Amanda Isabel George	Feb. 2, 1847	Mar. 16, 1879
John Wilson Tyer	Jan. 16, 1839	Oct. 22, 1920
Married Feb. 27, 1868		
Children:		
Francis Napoleon	Sept. 1869	Jan. 28, 1870
Mary Elizabeth	Feb. 19, 1871	May 30, 1946
A Son	July, 28, 1872	July 28, 1872
Luther Wilson	Aug. 22, 1873	Feb. 26, 1945
Mary Elizabeth Tyer	Feb. 19, 1871	May 30, 1946
William Wilson Ewing	May 17, 1870	Nov. 11, 1952
Married Sept. 2, 1894		
Children:		
Terry Tyer	Dec. 20, 1895	June 2, 1896
Neta Theresa	Aug. 24, 1899	
Rena May	May 1, 1901	
Alma June	June 26, 1903	
Lula Elizabeth	Nov. 9, 1906	
Neta Theresa Ewing	Aug. 24, 1899	
James Gray Hatfield	Nov. 8, 1896	
Married June 18, 1922		
Children:		
Lois Margaret	Mar. 16, 1924	
Lois Margaret Hatfield	Mar. 16, 1924	
John James Mitchell	Nov. 26, 1921	
Married Dec. 11. 1948		
Children:		
David James	Mar. 27, 1951	
Thomas Charles	Nov. 5, 1952	

	Birth	Death
Alma June Ewing	June 26, 1903	
Marshall C. McCormack	Oct. 26, 1902	Aug. 12, 1953
Married May 22, 1925		
Children:		
Marshall Price	Aug. 27, 1933	

Luther Wilson Tyer	Aug. 22, 1873	Feb. 26, 1945
Paulina Agnes Dalton	April 2, 1874	Nov. 29, 1952
Married Dec. 2, 1896		
Children:		
Luther Dalton	Sept. 16, 1909	

LUCINDA GENEVA GEORGE

L U C I N D A G E N E V A G E O R G E

	Birth	Death
Lucinda Geneva George	June 8, 1851	Feb. 19, 1885
Thomas Allen Honaker	Mar. 29, 1846	Jan. 14, 1933
Married Oct. 14, 1869		
Children:		
Emma Jane	July 12, 1872	
Clara Elizabeth	June 11, 1875	May 10, 1918
David Aude	July 13, 1880	
Emma Jane Honaker	July 12, 1872	
William G. Rippey	May 12, 1866	June 3, 1933
Married Mar. 22, 1891		
Children:		
Claude Lee	Feb. 2, 1892	Feb. 6, 1892
Erwin Lile	Sept. 5, 1894	Oct. 10, 1918
Pearl Elizabeth	Nov. 29, 1897	
Myrl	May 12, 1903	
Pearl Elizabeth Rippey	Nov. 29, 1897	
George Cornell	1893	Sept. 17, 1937
Married May 10, 1916		
Children:		
George Donald	Sept. 5, 1917	
George Donald Cornell	Sept. 5, 1917	
Helen Thomas		
Married June 20, 1942		
Pearl Elizabeth Cornell	Nov. 29, 1897	
R. J. Morgan		
Married Aug. 20, 1942		
Pearl Elizabeth Morgan	Nov. 29, 1897	
Frank Daley		
Married		

	Birth	Death
Myrl Rippey	May 12, 1903	
Ira Browder Brundege	April 3, 1897	
Married May 6, 1922		
Children:		
LeReta M.	July 9, 1923	
Clarice Jean	Dec. 3, 1926	
Kay Lynn	Nov. 1, 1936	
LeReta M. Brundege	July 9, 1923	
Arthur Ritchie	Dec. 5, 1920	
Married Oct. 7, 1939		
Children:		
Alen Kent	Sept. 10, 1940	
Rebecca Ann	Nov. 28, 1942	
Clarice Jean Brundege	Dec. 3, 1926	
Robert J. Rader	Mar. 1926	
Married Aug. 16, 1945		
Children:		
Robin	May 20, 1951	
Susan Myrl	Jan. 6, 1954	
Kay Lynn Brundege	Nov. 1, 1936	
Charles Frank Villines	Oct. 25, 1935	
Married Aug. 25, 1956		

	Birth	Death
Clara Elizabeth Honaker	June 11, 1877	May 10, 1918
Edward Breese	May 15, 1875	Mar. 28, 1905
Married Sept. 14, 1896		
Children:		
Roe C.	Sept. 30, 1897	
Buena	Jan. 13, 1900	
Louise	Oct. 8, 1902	July 12, 1903
Roe C. Breese	Sept. 30, 1897	
Minnie Harris	June 5, 1900	
Married Nov. 25, 1918		
Children:		
Johnie	Oct. 16, 1920	Jan. 22, 1944
Cleo LaRue	Aug. 3, 1922	
Patsy	Jan. 24, 1930	
Clara A.	Jan. 20, 1933	
Cleo LaRue Breese	Aug. 3, 1922	
Kenneth J. Fewell	July 2, 1920	
Married Jan. 3, 1941		
Children:		
Melodye Amanda	April 7, 1942	
Johnny G.	Aug. 20, 1944	
Kenneth J.	Feb. 5, 1953	
Patsy Breese	Jan. 24, 1930	
Orren B. Cherry	June 20, 1929	
Married Dec. 23, 1951		
Children:		
Patsy Colleen	Aug. 9, 1953	
Clara A. Breese	Jan. 20, 1933	
Dale Frederick Phillips	Dec. 28, 1929	
Married July 25, 1952		
Children:		
Garry Roe	Nov. 2, 1953	

	Birth	Death
Beuna Breese	Jan. 13, 1900	
Luthur Denton	May 6, 1894	
Married Nov. 26, 1917		
Children:		
Jack Roe	Dec. 20, 1918	Feb. 9, 1942
Clara Elizabeth Breese	July 11, 1877	May 10, 1918
Walter Edwards	July 14, 1874	Sept. 23, 1942
Married Oct. 4, 1905		

* * * *

David Aude Honaker	July 13, 1880	
Lethia Cantrell	April 28, 1878	May 10, 1941
Married Mar. 10, 1903		
Children:		
Odares	Nov. 29, 1903	
Ottis D.	Nov. 29, 1903	
Clarence T.	Mar. 12, 1907	
Carl S.	Sept. 23, 1909	
Joe Jack	April 8, 1913	
Roe Ralph	Feb. 3, 1915	
Odares Honaker	Nov. 29, 1903	
Emma Sloklessa	Feb. 9, 1906	
Married Nov. 17, 1934		
Children:		
Joe	Oct. 26, 1936	
Ottis D. Honaker	Nov. 29, 1903	
Goldie McGehee	Oct. 17, 1903	
Married Aug. 30, 1925		
Children:		
Jack	Feb. 11, 1928	
Jimmie	Dec. 16, 1929	
Sue	Dec. 15, 1940	

	Birth	Death
Jack Honaker	Feb. 11, 1929	
Frances Geneva Webber	May 19, 1927	
Married June 19, 1949		
Children:		
Richard Dennis	Nov. 9, 1950	
Mickel Scott	Oct. 6, 1954	
Jimmie Scott Honaker	Dec. 16, 1929	
Anna May McCann	Aug. 23, 1932	
Married June 21, 1952		
Children:		
Elizabeth Ann	Mar. 31, 1953	
Catherine Lynn	Mar. 27, 1954	
Clarence T. Honaker	Mar. 12, 1907	
Lela Cannon	April 3, 1911	
Married June 21, 1930		
Carl S. Honaker	Sept. 23, 1909	
Lucille Ward	Nov. 18, 1915	
Married Oct. 1, 1930		
Children:		
Carla Ann	Dec. 9, 1949	
Joe Jack Honaker	April 8, 1913	
Ruby Lee Bowen	June 1, 1916	
Married Nov. 19, 1934		
Children:		
Jimmie	Dec. 1938	
Stevie Lee	Aug. 8, 1948	
Roe Ralph Honaker	Feb. 3, 1915	
Louise Jarvis	Aug. 27, 1917	
Married Jan. 19, 1935		
Children:		
Marvin	Feb. 16, 1936	

	Birth	Death
Marvin Lee Honaker	Feb. 16, 1936	
Fernlette Bishop	Dec. 9, 1936	
Married June 3, 1955		
Children:		
Vickey Lee	Aug. 5, 1956	

David Aude Honaker	July 13, 1880	
Ethel Smith	April 17, 1892	
Married Sept. 22, 1941		

The persons who helped produce this record have tried to make it as accurate as possible, however we know there are sure to be some errors in spelling of names and some incorrect dates.

Please examine your copy carefully and if you can correct any mistakes or furnish any dates which are not shown please forward letter or card showing corrections and the page number where error has been made.

Each one who receives a book should make a special effort to furnish this information especially for your immediate family. If every one will help we can be sure the record book will be more complete and accurate when next printing is made.

With your help in furnishing new family information we expect to keep a master copy book up to date and any new information on births, deaths and marriages should be furnished to J. C. George 2205 East 72nd Street, Kansas City 30, Mo. as soon as complete information is available.

PLEASE HELP KEEP OUR FAMILY RECORD COMPLETE
ONLY YOU CAN MAKE IT POSSIBLE

Presented to The
Kansas City Public
Library by Mr. & Mrs.
B. J. George, Sr.
3 East 65 Terrace
Kansas City, Mo.
September, 1957

77 00196